



**COMMUNITY HEALTH
PARTNERSHIP**

— Supporting our health centers —



Santa Clara & San Mateo County
Community Health Center
Directory

Fall 2024

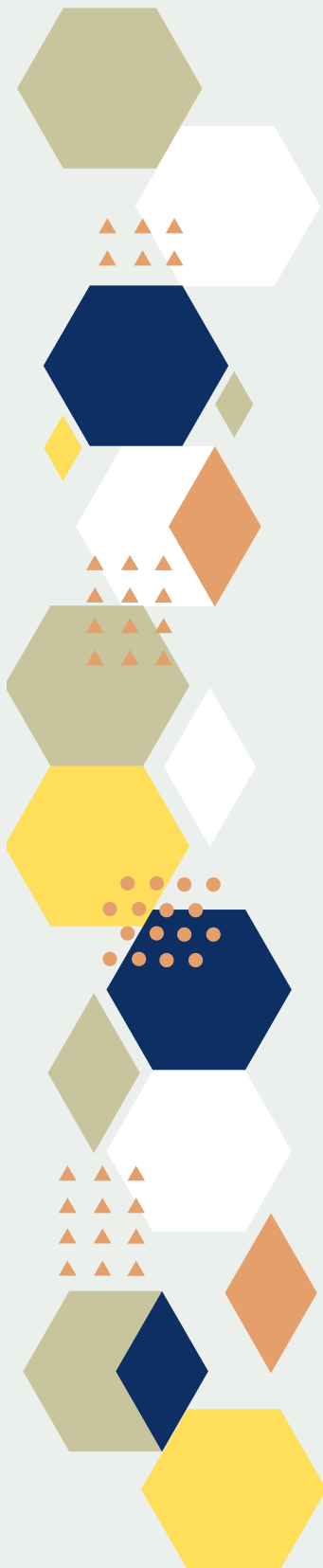

Community Health Partnership's Mission is to advocate for quality, affordable, accessible, and culturally competent health care systems that demonstrate respect and compassion for our diverse communities.

This directory is designed to help simplify the process of finding the right healthcare provider. CHP member community health centers deliver a range of services, including primary care, behavioral health, dental, optometry, and podiatry.

TABLE OF
contents

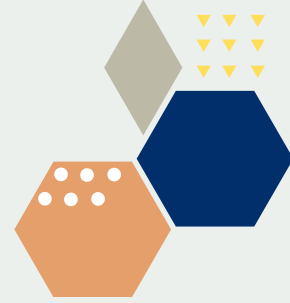

3	AACI
4	Gardner Health Services
7	Indian Health Center of Santa Clara Valley
9	Planned Parenthood Mar Monte
11	Ravenswood Family Health Network
13	North East Medical Services
14	School Health Clinics of Santa Clara County
16	RotaCare Bay Area
17	Peninsula Healthcare Connection

**Health Coverage Enrollment
(408) 579-6028**

**Community Health Partnership
408 North Capitol Avenue
San Jose, CA 95133
(408) 556-6605
www.chpscc.org**

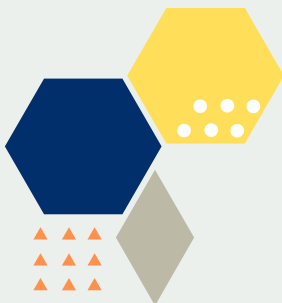



www.aaci.org



AACI Health Center

2400 Moorpark Avenue, Suite 300

San Jose, CA 95128

(408) 975-2730

Hours: Mon-Wed, Fri 8:30AM - 5:30PM; Thu 8:30AM - 7PM

Services: Integrative Behavioral Health (IBH), Primary Care, Immunizations, Family Planning, PrEP/PEP, Insurance Enrollment Support

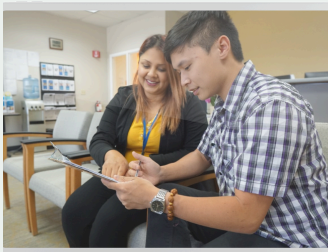

AACI Jackson Health Center

266 N Jackson Ave. Suite 4

San Jose, CA 95116

(408) 975-2730

Mon-Wed, Fri 8:30AM - 5:30PM; Thu 8:30AM-7PM

Services: Integrative Behavioral Health (IBH), Primary Care, Immunizations, Family Planning, PrEP/PEP, Insurance Enrollment Support

Languages Spoken

Spanish

Vietnamese

Japanese

Korean

Mandarin

Chinese

Cambodian

and more...

**Phone*

Translation

Service

AACI Family Dentistry

266 N Jackson Ave. Suite 1

San Jose, CA 95116

(408) 272-1999

Mon-Fri 8:30AM - 5:30PM

Lunch 12:30PM - 1:30PM

Services: Preventative Care Cleanings, X-rays, Fillings, Root Canals, Extractions, Dentures, Crowns Gum Treatment



www.gardnerhealthservices.org

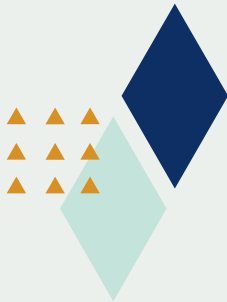

Alviso Health Center

**1621 Gold St.
Alviso, CA 95002**
Main: (408) 457-7100
Homeless Program: (408) 935-3908
Mon-Fri 8AM - 5PM

Services: Family Practice, Pediatrics, Healthcare for the Homeless Project, Counseling and Medi-Cal Eligibility

CompreCare Health Center

**3030 Alum Rock Ave.
San Jose, CA 95127**
Main: (408) 457-7100
Dental: (408) 457-7102
Optometry: (408) 359-3379
Mon-Fri 8:30 AM - 5:30PM
Sat(Family Practice & Dental): 8:30 AM - 5:30PM

Services: Family Practice, Pediatrics, Women’s Health (OB/Gyn), Chiropractic Services, Dental, Optometry, Integrated Behavioral Health, Nutrition Services & Education, WIC, Medi-Cal Eligibility



Languages Spoken

- Spanish
- Hindi
- Bulgarian
- Vietnamese
- Farsi
- Tamil
- Kannada
- Tagalog

**Phone Translation Service*

Gardner Downtown Health Center

**725 E. Santa Clara St., Ste. 103
San Jose, CA 95112**
Main: (408)457-7100
Mon-Fri 8AM - 5PM

Services: Family Practice, Pediatrics, Medi-Cal Eligibility

Gardner Downtown Resource Center

**777 E. Santa Clara St., Ste. 2004
San Jose, CA 95112**
Main: (669) 444-5480
Mon-Fri 8:30 AM - 5 PM

Services: Case Management, Educational Classes, Community Resources



www.gardnerhealthservices.org

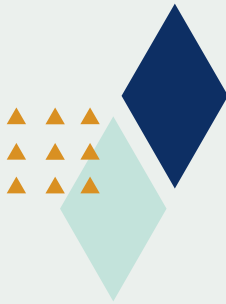

Gardner Health Center

**195 East Virginia Street
San Jose, CA 95112**

Main: (408) 359-3379

Mon-Fri 8AM - 5PM

Services: Family Practice, Pediatrics, Women's Health (OB/Gyn), Chiropractic Services, Nutrition Services & Education, Medi-Cal Eligibility

Gardner Packard Children's Health Center

**3351 El Camino Real, Suite 100 & Suite 102
Atherton, CA 94027**

Main: (650) 362-2500

Dental: (408) 457-7101

Optometry: (650) 362-2500

Mon-Fri 8AM - 5PM; Sat & Sun 8:30 AM-12 PM

Family Practice Extended Hours Mon & Wed 5 PM-9 PM

Services: Pediatrics, Pediatric Dental, Pediatric Optometry, Pediatric Nutrition Services & education, Family Practice and Integrated Behavioral Health



Languages Spoken

Spanish

Hindi

Bulgarian

Vietnamese

Farsi

Tamil

Kannada

Tagalog

**Phone*

*Translation
Service*

Gardner South County Health Center

**7526 Monterey Road
Gilroy, CA 95020**

Main: (408) 457-7100

Dental: (408) 457-7101

Pharmacy: (408) 848-9494

Mon-Fri 8AM - 5PM

Services: Family Practice, Pediatrics, Women's Health (OB/Gyn), Chiropractic, Dental, Optometry, Integrated Behavioral Health, Pharmacy, Nutritional Services & Education, Medi-Cal Eligibility

Gardner Specialty Service Center

**160 East Virginia St., Ste. 280
San Jose, CA 95112**

Main: (408) 287-6200

Suicide County Hot Line: 1 (855) 278-4204

Mon-Fri 8AM - 5PM

Services: Specialty Mental Health Services, Counseling for Emotional & Mental Health, WIC, Parenting, Family Support & Family Resources, and Drinking Driver Program



www.gardnerhealthservices.org

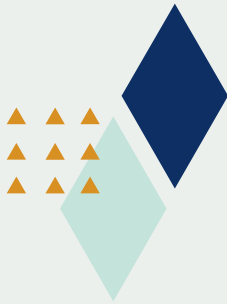

Proyecto Primavera

160 E. Virginia St., Ste. 264

San Jose, CA 95112

Main: (408) 977-1591

Mon-Fri 8AM - 8PM

Services: Counseling services for substance use, and Drinking Driver Program



St. James Health Center

55 East Julian Street

San Jose, CA 95112

Main: (408) 457-7100

Dental: (408) 457-7102

Optometry: (408) 557-7100

Mon-Fri 8AM - 5PM

Services: Family Practice, Pediatrics, Women’s Health (OB/Gyn), Podiatry, Chiropractic Services, Dental, Optometry, Integrated Behavioral Health, Nutrition Services & Education, Pharmacy, Medi-Cal Eligibility

Languages Spoken

Spanish

Hindi

Bulgarian

Vietnamese

Farsi

Tamil

Kannada

Tagalog

Women Infant & Children (WIC)

160 E. Virginia St. Ste. 210

San Jose, CA 95112

Main: (408) 254-5197

Text: (888) 410-7908

Mon-Fri 8AM - 5PM

Services: Supplemental Nutrition Program, Breastfeeding Support, Parenting, Family Support, & Family Resources

**Phone*

Translation

Service



INDIAN HEALTH CENTER

OF SANTA CLARA VALLEY

www.indianhealthcenter.org

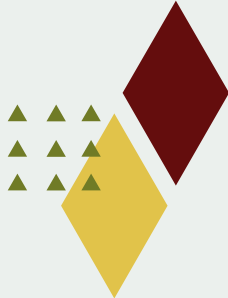

Meridian Main Campus

1333 Meridian Avenue

San Jose, CA 95125

Medical: (408) 960-0660

Dental: (408) 960-0645

Counseling: (408) 960-0643

WIC: (408) 960-0900

Agency Operator: (408) 445-3400

Mon, Fri 8AM-5PM; Tue-Thu 8AM-7PM

Services: [Adult Medicines](#), [Women's Health/OBGYN](#)



Family Medicine Center at O'Connor

455 O'Connor Drive, Suite 200

San Jose, CA 95128

(408) 283-7676

Mon-Fri 8AM-5PM

Services: [Adult Medicine](#), [Women's Health/OBGYN](#), and [Pediatrics](#)

Forest Avenue

2039 Forest Avenue, Suite 105 & Suite 204B

San Jose, CA 95128

Medical-Pediatrics: (408) 947-2929

Mon-Fri 8AM-5PM

Dental: (408) 960-7200

8:30 AM-5 PM (Closed 12:30 PM-1:30PM)

WIC & Nutrition: (408) 960-0900

Mon-Fri 8 AM-4:30 PM

Services: [Pediatrics](#), [Dental \(under the age of 21\)](#), [WIC & Nutrition](#)

Languages Spoken

Spanish

Vietnamese

Hindi

Russian

**Phone*

Translation

Service



INDIAN HEALTH CENTER

OF SANTA CLARA VALLEY

www.indianhealthcenter.org



Silver Creek Clinic

**1642 East Capitol Expressway
San Jose, CA 95121**

Medical: (408) 445-3431

Mon, Thu, Fri 8 AM-5 PM; Tues, Wed 8 AM-7 PM;
Sat 8 AM-12 PM (by appointment only)

WIC & Nutrition: (408) 960-0900

Mon-Wed 8 AM- 4:30 PM; Thu 8AM - 2PM; Friday 8AM - 4:30 PM (Assisted by WIC staff member via phone)

[Services: Adult Medicine, Women's Health/OBGYN, Pediatrics](#)

Westwood Drive

**1685 Westwood Drive Suite 1 & 4,
San Jose, CA 95125**

Counseling & Behavioral: (408) 960-0643

WIC & Nutrition: (408) 960-0643

Mon-Fri 9 AM-6 PM (Counseling & Behavioral Health)

Mon-Fri 8 AM-5PM (WIC & Nutrition)

[Services: Counseling & Behavioral Health, WIC & Nutrition](#)



Languages Spoken

- Spanish
- Vietnamese
- Hindi
- Russian

**Phone
Translation
Service*

Downtown Wellness Center

**602 E. Santa Clara St. Suite 100
San Jose, CA 95112**

(408) 960-0644

Mon-Thu 8 AM-5 PM; Fri 8 AM-4PM

[Services: Fitness Center, Health Education Program, Nutrition Services, Produce Mobile](#)



www.ppmarmonte.org

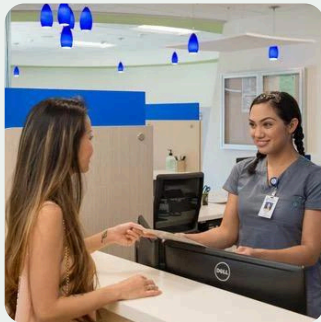
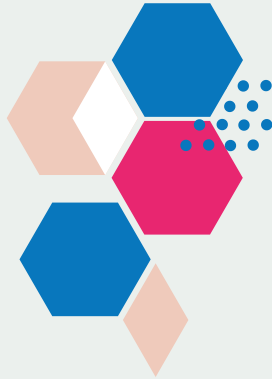

Gilroy

**760 Renz Lane
Gilroy, CA 95020
(408) 847-1739
Mon&Wed 8:30AM-5PM**

Mountain View

**2500 California Street
Mountain View, CA 94040
(650) 948-0807
Mon&Wed 8:30AM-5PM**

San Jose-East Valley (MMCC) Mar Monte Community Clinic

**1694 Tully Road Suite A
San Jose, CA 95122
(408) 274-7100
Mon&Wed 8:30AM-5PM**

San Jose Central Health Center

**1691 The Alameda
San Jose, CA 95126
(408) 287-7526
Mon&Wed 8:30AM-5PM
Tue&Fri 8AM-5PM
Thu 7:30AM-5PM
Sat 8AM-4:30PM**

Languages Spoken

Spanish

**Phone Translation
Service*

All Planned Parenthood Mar Monte clinics listed may provide the following services: Abortion, Birth Control, Emergency Contraception (Morning After Pill), Gender Affirming Care, HIV Services, Pregnancy Testing and Planning, Prenatal and Postpartum Services, STD Testing and Treatment, Sexual and Reproductive Concerns, Vaccines, Wellness and Preventative Care

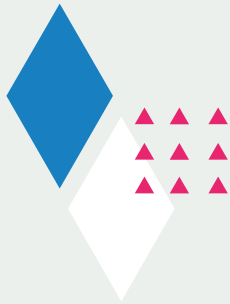

www.ppmarmonte.org

San Jose Blossom Hill Health Center

**5440 Thornwood Drive, Suite G
San Jose, CA 95123
(408) 281-9777
Mon-Fri 8:30AM-5PM**

San Jose Eastside Health Center

**3131 Alum Rock Avenue
San Jose, CA 95127
(408) 729-7600
Mon-Fri 8:30AM-5PM**



Redwood City Health Center

**2907 El Camino Real
Redwood City, CA 94061
(650) 503-7810
Mon-Fri 8:30AM-5PM**

San Mateo Health Center

**29 Baywood Avenue
San Mateo, CA 94402
(650) 235-7940
Mon-Fri 8:30AM-5PM**

Languages Spoken

Spanish

**Phone Translation Service*

South San Francisco Health Center

**435 Grand Avenue
South San Francisco, CA 94080
(877) 855-7526
Mon-Fri 9AM-5:30PM**



www.ravenswoodfhn.org

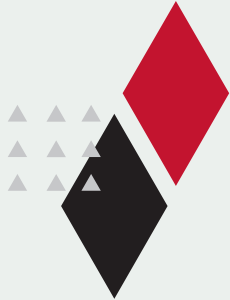

MayView - Mountain View Clinic

**900 Miramonte Avenue, 2nd Floor
Mountain View, CA 94040
(650) 330-7400**

Mon, Wed, Thurs, Fri: 8 AM- 5PM
Tues: 10AM - 5PM
4th Tues of every month: 1PM - 5PM



MayView - Sunnyvale Clinic

**785 Morse Avenue
Sunnyvale, CA 94085
(650) 330-7400**

Mon, Wed, Thurs, Fri: 8AM - 5PM
Tues: 10AM - 5PM
4th Tues of every month: 1PM - 5PM

Languages Spoken

Spanish
Tongan

**Phone
Translation
Service*

Services among the MayView sites: Prenatal Care, Pediatric & Adolescent Medicine, Adult Medicine, Women's Health, Optometry, Dental (via mobile clinic), Integrated Behavioral Health & Social Services, Chiropractic Care, Podiatry, Chronic Disease Management, Health Education, Screenings & Immunization, Lab



www.ravenswoodfhn.org

Ravenswood Family Health Center Main Clinic

**1885 Bay Road
East Palo Alto, CA 94303
(650) 330-7400
Mon, Wed, Thurs: 8AM - 7PM
Tues: 9:30AM - 7PM
4th Tues of every month: 12:30PM - 7PM
Fri: 8AM - 5PM and Sat: 8AM - 1PM**

Services: Prenatal Care, Pediatric & Adolescent Medicine, Adult Medicine, Women's Health, Optometry, Screenings & Immunizations, Pharmacy, General X-ray, Ultrasound, Mammography, Chiropractic Care, Podiatry, Referrals to Specialty Care, Integrated Behavioral Health & Social Services, Chronic Disease Management, Health Coaching, Health Coverage Enrollment



Ravenswood Family Dentistry

**1807 Bay Road
East Palo Alto, CA 94303
(650) 330-7400**

**Mon, Wed, and Fri: 8AM - 5PM
Tues: 10AM - 5PM
4th Tues of every month: 1PM - 5PM
Thurs: 10AM - 7PM**

Services: Pediatric & Adult Dental Care, Preventive Care, Oral Surgery, Emergency Dental Services, Oral Health Education, Crowns, Bridges, & Dentures

Languages Spoken

Spanish
Tongan

**Phone
Translation
Service*

MayView - Palo Alto Clinic

**270 Grant Avenue #102
Palo Alto, CA 94306
(650) 330-7400**

**Mon, Wed, Thurs, Fri: 8AM - 5PM
Tues: 10AM - 5 PM
4th Tues of every month: 1PM - 5PM**



NORTH EAST MEDICAL SERVICES

東北醫療中心

a california *health+* center

www.nems.org



1870 Lundy Clinic

**1870 Lundy Avenue
San Jose, CA 95131**
(408) 573-9686
Mon-Fri 8AM - 6PM
Saturday 8AM - 12PM; 1PM-5PM

Services: Internal Medicine, Family Practice, Pediatrics, Dental, Optometry, Neurology, Cardiology, Rheumatology, Gynecology, Lab, Radiology, Pharmacy, Endocrinology, Behavioral Health, Health Education, Acupuncture, and Member Services

Languages Spoken

- Spanish
- Vietnamese
- Cantonese
- Mandarin

**Phone
Translation
Service*

211 Eastmoor Clinic

**211 Eastmoor Avenue
Daly City, CA 94015**
(650) 550-3923
Mon-Fri 8AM - 6PM
Saturday 8am - 12pm; 1pm - 5pm

Services: Internal Medicine, Family Practice, Pediatrics, Dental, Optometry, Lab, Pharmacy, Behavioral Health, OBGYN, Cardiology, Endocrinology, Neurology, Oncology, Health Education, and Member Services

1850 Sullivan Clinic

**1850 Sullivan Avenue, Suite 150 & 190
Daly City, CA 94015**
650-550-3923

Mon-Fri: 8AM - 12PM; & 1:00 PM - 5 PM
Available Services: Internal Medicine (Suite 150), Acupuncture (Suite 150), and Dental (Suite 190)

Please Note: Specialty services may require referral

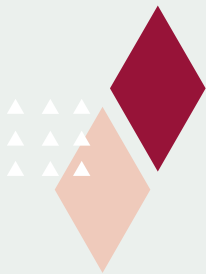



www.schoolhealthclinics.org

Franklin McKinley Neighborhood Health Clinic

**645 Wool Creek Drive
San Jose, CA 95112
(408) 283-6051**

Mon, Wed, Thurs & Fri: 8AM-4:30PM (closed 12P - 1PM)
Tues: 8:30AM - 5PM (closed 12:30PM - 1:30PM)
[Serves ages 0-24 years](#)



Gilroy Neighborhood Health Clinic

**9300 Wren Avenue
Gilroy CA 95020
(408) 842-1017**

Monday: 10AM - 6:30PM (closed for lunch 2PM - 3PM)
Tuesday-Thursday: 8:30AM - 5PM (closed for lunch 12:30PM - 1:30PM)
Friday: 8AM - 4:30PM (closed for lunch 12PM - 1PM)
[Serves adults and children of all ages](#)

Languages Spoken

- Spanish
- Japanese
- Korean
- Mandarin
- Tagalog
- Vietnamese

**Phone
Translation
Service*

Overfelt Neighborhood Health Clinic

**1835 Cunningham Avenue
San Jose, CA 95122
(408) 347-5988**

Monday: 9AM - 5:30PM (closed for lunch 1PM - 2PM)
Tuesday-Friday: 8AM - 4:30PM (closed for lunch 12PM - 1PM)
[Serves adults and children of all ages](#)

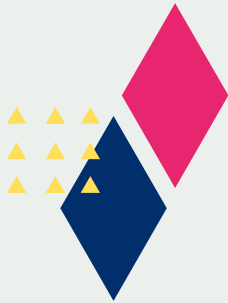

OF SANTA CLARA COUNTY

www.schoolhealthclinics.org

San Jose Neighborhood Health Clinic

**1149 East Julian Street
Building H
San Jose, CA 95116**

(408) 535-6001
Monday: 10AM - 6:30PM (closed 2PM - 3PM)
Tuesday - Friday: 8AM - 4:30PM (closed 12PM - 1PM)
Serves ages 0-24 years

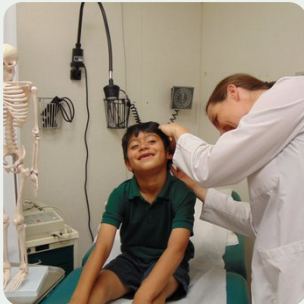

Washington Neighborhood Health Clinic

**100 Oak Street, Room F-3
San Jose, CA 95110
(408) 295-0980**

Mon-Fri 8AM - 4:30PM (closed for lunch 12PM - 1PM)
Serves adults and children of all ages

Clinics Services: Internal Medicine, Family Practice, Pediatrics, Pharmacy, Endocrinology, Behavioral Health, Health Education, and Member Services

Languages Spoken

- Spanish
- Japanese
- Korean
- Mandarin
- Tagalog
- Vietnamese

**Phone
Translation
Service*

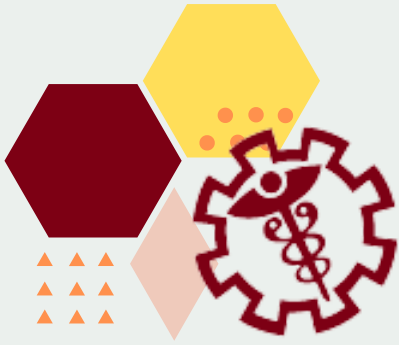

RotaCare Bay Area, Inc.

www.rotacarebayarea.org

San Jose Clinic

100 Oak Street
San Jose, CA 95110
(408) 715-3088
Wed 5PM - 9PM
(Inside Washington Elementary School)

Services: Minor Illnesses/Injuries, Chronic Condition Management, Physical Exams/Excluding Occupational Health Screenings, Gynecological, Referral Services



Coastside Clinic

225 South Cabrillo Highway, Suite 100A
Half Moon Bay, CA 94019
(650) 773-6513
Wed 5PM - 8PM

Currently offers telehealth appointments, no in-person visits at this time

Northern Peninsula Clinic

Mike Nevin Health Center
380 90th Street
Daly City, CA 94015
(650) 515-6885
Mon 5:30PM - 7:30PM

Services: Urgent Care, Screening for Diabetes/or Hypertension, Prescriptions, Linkages to other Health Services, Community Resources Referrals

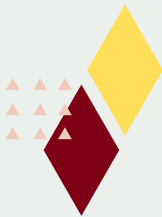



peninsula healthcare
CONNECTION

www.peninsulahcc.org

Opportunity Center & Health Center

Serving North Santa Clara and South San Mateo County

33 Encina Avenue, Suite 103

Palo Alto, CA 94301

(650) 853-0321

Mon-Fri 9AM - 5PM

Services: Health Care for Homeless, Screening for Diabetes and Hypertension, Linkages to other Health and Community resources, Internal Medicine, Family Practice, Lab, Member Services, Benefit Enrollment Counselors, Women's Health, MAT Clinic, Behavioral Health, Psychiatry, Health Screenings & Immunizations.



New Directions Program

Serving Santa Clara County

1671 The Alameda, Suite 306

San Jose, CA 95126

Services: Supportive Services for Permanent Supportive Housing, Medical Care Coordination and Case Management Services, Housing Support Services

The New Directions program nurtures personal stability and well-being in Santa Clara County's most medically and psychosocially vulnerable populations.

- New Directions provides community-based behavioral health,
- Case management,
- Other supportive services to clients referred from Santa Clara County partner agencies,
- Managed Medi-Cal plans, community clinics, hospitals and local healthcare providers.



NOTES



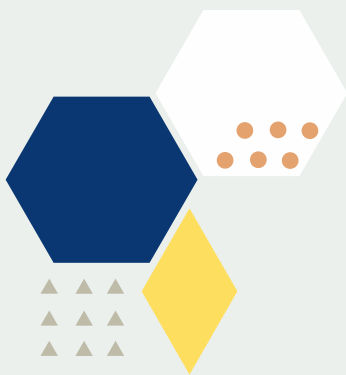

COMMUNITY HEALTH PARTNERSHIP

REVISED 11.12.24 AB