



**COMMUNITY HEALTH
PARTNERSHIP**

— Supporting our health centers —



Santa Clara & San Mateo County
Community Health Center
Directory

December 2021

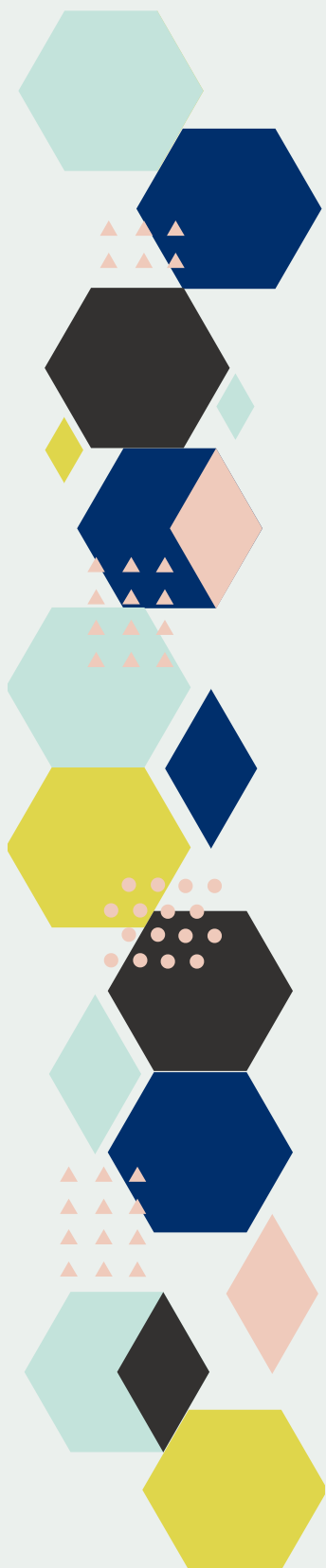

Community Health Partnership's Mission is to advocate for affordable and accessible health services for our diverse and multicultural communities regardless of socioeconomic, ethnic, religious, or cultural background, and to support our member organizations in achieving these goals.

We hope that this directory alleviates the stress and confusion that often comes with choosing a healthcare provider that's right for you. CHP member community health centers provide primary care, behavioral health, dental, optometry and podiatry services.

TABLE OF
contents

3	AACI	9	North East Medical Services
4	Gardner Health Services	10	School Health Clinics of Santa Clara County
5	Indian Health Center of Santa Clara Valley	11	RotaCare Bay Area
6	Planned Parenthood Mar Monte	12	Peninsula Healthcare Connection
8	Ravenswood Family Health Network		

**Health Coverage Enrollment:
(408) 579-6028**

**Community Health Partnership
408 North Capitol Avenue
San Jose, CA 95133
(408) 556-6605
www.chpscc.org**

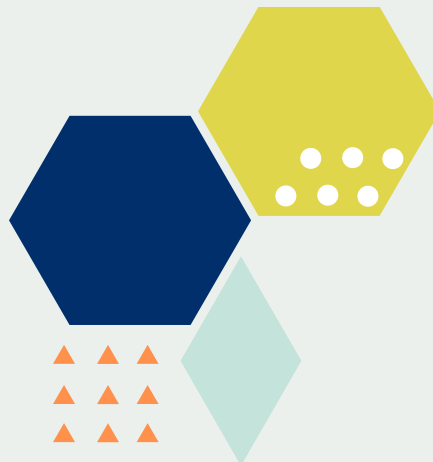



www.aaci.org



AACI Health Center

2400 Moorpark Avenue, Suite 319

San Jose, CA 95128

(408) 975-2763

Hours: Mon-Fri 8:30am-6pm; Thu 8:30am-7pm

Story Road Health Center

749 Story Road, Suite 50

San Jose, CA 95128

(408) 800-6991

Mon-Fri 8:30am-5:30pm

Languages Spoken

Spanish

Vietnamese

Japanese

Korean

Mandarin

Chinese

Cambodian

**Phone*

Translation

Service

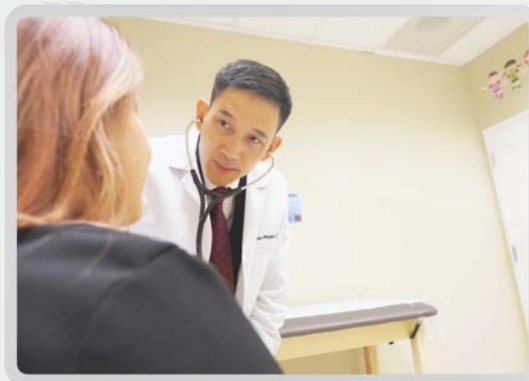
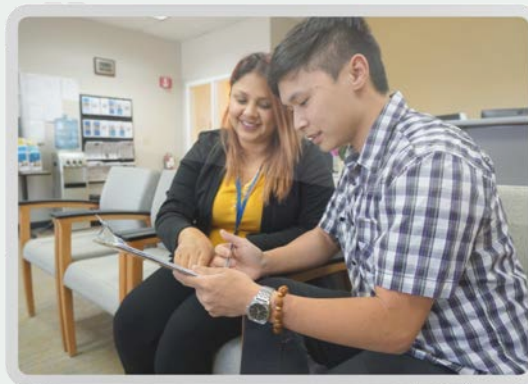



www.gardnerhealthservices.org

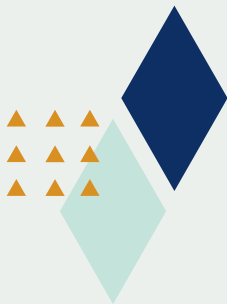

Gardner Health Center

195 East Virginia Street
San Jose, CA 95112
(408) 457-7100
Mon-Fri 8:30am-5:30pm

Gardner Downtown Health Center

725 East Santa Clara Street
San Jose, CA 95112
(408) 457-7100
Mon-Fri 8:30am-5:30pm

CompreCare Health Center

3030 Alum Rock Avenue
San Jose, CA 95127
(408) 457-7100
Dental: (408) 457-7102
Mon-Fri 8:30am-5:30pm

St. James Health Center

55 East Julian Street
San Jose, CA 95112
(408) 457-7100
Dental: (408) 457-7101
Mon-Fri 8:30am-5:30pm

Gardner South County Health Center

7526 Monterey Street
Gilroy, CA 95020
(408) 457-7100
Dental: (408) 457-7101
Mon-Sat 8am-5pm

Alviso Health Center

1621 Gold Street
Alviso, CA 95002
(408) 457-7100
Mon-Fri 8:30am-5:30pm

Packard Children's Health Center

3351 El Camino Real
Atherton, CA 94027
(650) 362-2500
Mon-Fri 8am-5pm



Languages Spoken

- Spanish
- Hindi
- Bulgarian
- Vietnamese

**Phone
Translation
Service*



INDIAN HEALTH CENTER

OF SANTA CLARA VALLEY

www.indianhealthcenter.org

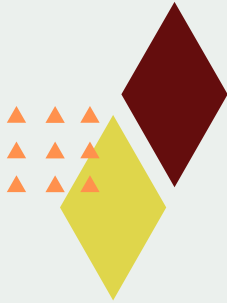

Main Clinic

1333 Meridian Avenue
San Jose, CA 95125
(408) 960-0660
Mon, Fri 8am-5pm; Tue-Thu 8am-7pm

Family Medicine Center

455 O'Connor Drive, Suite 200
San Jose, CA 95128
(408) 283-7676
Mon-Fri 8:30am-5pm

Pediatric Center

2039 Forest Avenue, Suite 105
San Jose, CA 95128
(408) 947-2929
Dental: (408) 960-7200
Mon-Fri 9am-5pm

Silver Creek Clinic

1642 East Capitol Expressway
San Jose, CA 95121
(408) 445-3431
Mon-Wed, Fri 8 am-5 pm; Thu 8 am-7 pm



Languages Spoken

Spanish
Vietnamese
Hindi
Russian

**Phone
Translation
Service*

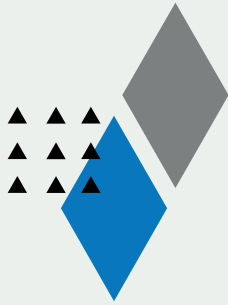

Mar Monte Community Clinic

www.ppmarmonte.org

Mar Monte Community Clinic

2470 Alvin Avenue, Suite 60
San Jose, CA 95121
(408) 274-7100
Mon & Fri 8:40am-5pm;
Tue-Thu 9:40am-6pm

Languages Spoken

Spanish

**Phone Translation
Service*





www.ppmarmonte.org

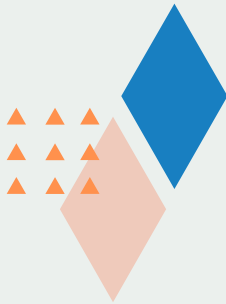

Gilroy Health Center

760 Renz Lane
Gilroy, CA 95020
(408) 847-1739
Mon, Wed-Fri 8:45am-5pm;
Tue 10:45am-7pm

Mountain View Health Center

2500 California Street
Mountain View, CA 94040
(650) 948-0807
Mon, Wed, Fri 8:30 am-5 pm;
Tue, Thu 8:30 am-7 pm

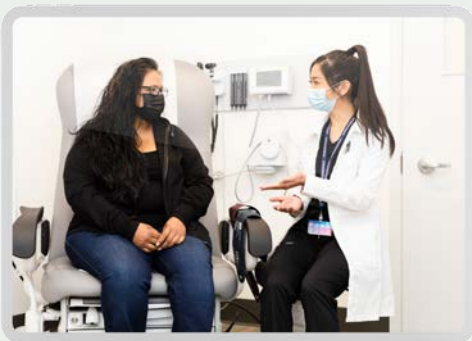

San Jose Central Health Center

1691 The Alameda
San Jose, CA 95126
(408) 287-7526
Mon-Wed, Fri-Sat 8:30am-5:30pm;
Thu 8:30am-7pm

Blossom Hill Health Center

5440 Thornwood Drive, Suite G
San Jose, CA 95123
(408) 281-9777
Mon & Fri 8:40am-5pm
Tue-Thu 9:40am-6pm

Eastside Health Center

3131 Alum Rock Avenue
San Jose, CA 95127
(408) 729-7600
Mon-Fri 8:40am-5pm

Languages Spoken

- Spanish
- Tagalog
- Bulgarian
- Vietnamese

**Phone Translation Service*

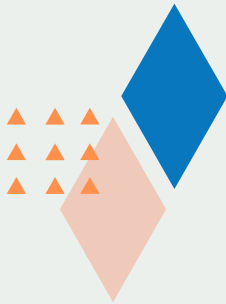

Redwood City Health Center

2907 El Camino Real
Redwood City, CA 94061
(650) 503-7810
Mon, Wed, Fri 9am-5pm;
Tue 11am-7pm; Thu 10am-6pm

San Mateo Health Center

29 Baywood Avenue
San Mateo, CA 94402
(650) 235-7940
Mon-Tue, Thu-Fri 8:30am-5pm;
Wed 8:30am-7pm

South San Francisco Health Center

435 Grand Avenue
South San Francisco, CA 94080
(877) 855-7526
Mon-Wed, Fri 10am-5:30pm

Languages Spoken

- Spanish
- Tagalog
- Bulgarian
- Vietnamese

**Phone
Translation
Service*





www.ravenswoodfhn.org

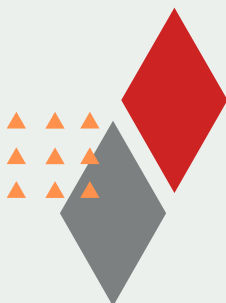

Mountain View Clinic

900 Miramonte Avenue, 2nd Floor
Mountain View, CA 94040
(650) 965-3323
Mon, Wed, Fri 8:15am-5pm;
Tue, Thu 8:15am-8:30pm;
Sat 9am-4pm (every other week)

Palo Alto Clinic

270 Grant Avenue
Palo Alto, CA 94306
(650) 327-8717
Tue-Fri 8:30am-5pm;
Mon 8:30am-8:30pm

Sunnyvale Clinic

785 Morse Avenue
Sunnyvale, CA 94085
(408) 746-0455
Mon, Wed-Fri 8:30am-5pm



Ravenswood Family Health Center

1885 Bay Road
East Palo Alto, CA 94303
(650) 330-7400
Mon, Wed, Thu 8am-7pm;
Tue 10am-7pm; Fri 8am-5pm;
Sat 8am-1pm

Ravenswood Family Dentistry

1807 Bay Road
East Palo Alto, CA 94303
(650) 289-7700
Mon, Wed, Fri 8am-5pm;
Tue 9am-5pm; Thu 10am-7pm

Languages Spoken

- Spanish
- Tongan
- Hindi
- Farsi
- Tagalog
- Vietnamese

**Phone
Translation
Service*

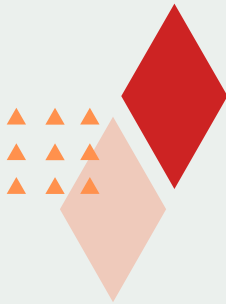

www.nems.org

1870 Lundy Clinic

1870 Lundy Avenue
San Jose, CA 95131
(408) 573-9686
Mon-Fri 8:30am-5pm

211 Eastmoor Clinic

211 Eastmoor Avenue
Daly City, CA 94015
(650) 550-3923
Mon-Fri 8:30am-5pm

Languages Spoken

Vietnamese
Cantonese
Mandarin

**Phone
Translation
Service*





School Health Clinics of Santa Clara County

www.schoolhealthclinics.org



Franklin McKinley Neighborhood Health Clinic

645 Wool Creek Drive
San Jose, CA 95112
(408) 283-6051
Mon, Wed, Thurs & Fri: 8am - 4:30pm (closed 12 - 1pm)
Tues: 8:30am - 5pm (closed 12:30 - 1:30pm)

Garden Alameda Neighborhood Health Clinic

855 Lenzen Avenue
San Jose CA 95126
(408) 842-1017
Monday - Friday: 9am-3:00pm

Gilroy Neighborhood Health Clinic

9300 Wren Avenue
Gilroy CA 95020
(408) 842-1017
Monday: 10am-6:30pm (closed for lunch 2-3pm)
Tuesday - Thursday: 8:30am-5pm (closed for lunch 12:30-1:30pm)
Friday: 8am-4:30pm (closed for lunch 12-1pm)

Overfelt Neighborhood Health Clinic

1835 Cunningham Avenue
San Jose, CA 95122
(408) 347-5988
Monday: 9am-5:30pm (closed for lunch 1-2pm)
Tuesday - Friday: 8am-4:30pm (closed for lunch 12-1pm)

San Jose Neighborhood Health Clinic

1149 East Julian Street
Building H
San Jose, CA 95116
(408) 535-6001
Monday: 10am - 6:30pm (closed 2-3 pm)
Tuesday thru Friday: 8am - 4:30pm (closed 12-1 pm)

Washington Neighborhood Health Clinic

100 Oak Street
San Jose, CA 95110
(408) 295-0980
Mon-Fri 8am-4:30pm (closed for lunch 12-1pm)



Languages Spoken

- Spanish
- Japanese
- Korean
- Mandarin
- Tagalog
- Vietnamese

**Phone Translation Service*

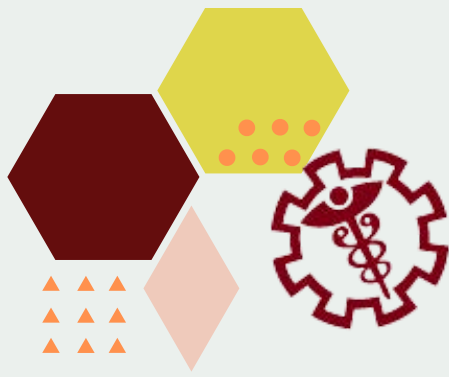

RotaCare Bay Area, Inc.

www.rotacarebayarea.org

San Jose Clinic

100 Oak Street
San Jose, CA 95110
(408) 715-3088
Wed 5-9pm
(Inside Washington Elementary School)

Coastside Clinic

225 South Cabrillo
Highway, Suite 100A
Half Moon Bay, CA 94019
(650) 578-7114
Wed 5-9pm

Northern Peninsula Clinic

Mike Nevin Health Center
380 90th Street
Daly City, CA 94015
(650) 515-6885
Mon 5-7:30pm

Gilroy Clinic

9300 Wren Avenue
Gilroy, CA 95020
(408) 676-3030
Tue 5-9pm

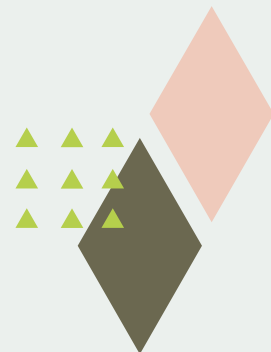



peninsula healthcare
CONNECTION

www.peninsulahcc.org



**Serving North Santa Clara County
and South San Mateo County**

33 Encina Avenue, Suite 103
Palo Alto, CA 94301
(650) 853-0321
Mon-Fri 9am-5pm

**The clinic is located within the
Opportunity Center**



Notes:

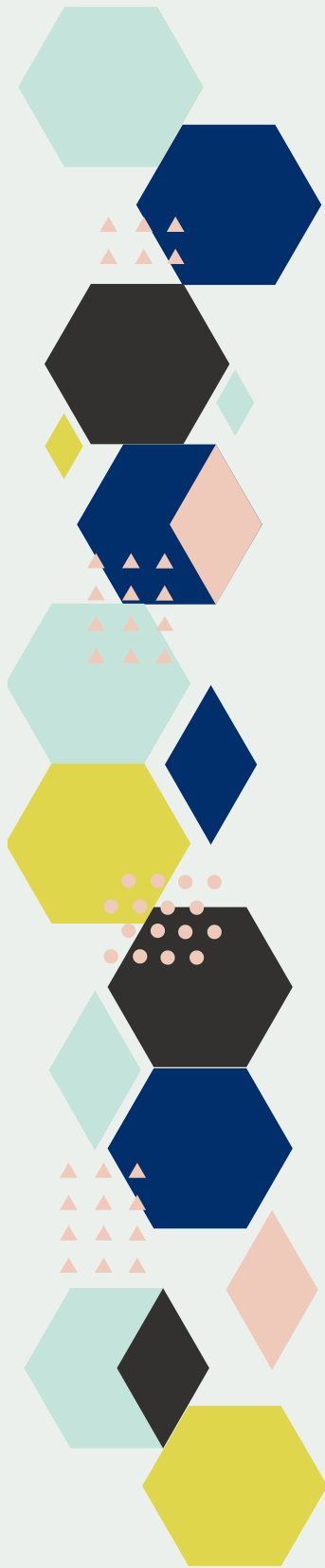

Notes:

